

LOT 11  
60/2

LOT 31

NOTE: THE BEARINGS AND NORTH ARROW SHOWN HEREON ARE IN THE MERIDIAN OF THE PLAT ENTITLED RAVENWOOD ESTATES SECTION II AS RECORDED IN PLAT BOOK 12 FOLIO 161.  
NOTE: THE NEIGHBOR'S MAC. DRIVE ENCROACHES INTO THE SUBJECT PROPERTY.

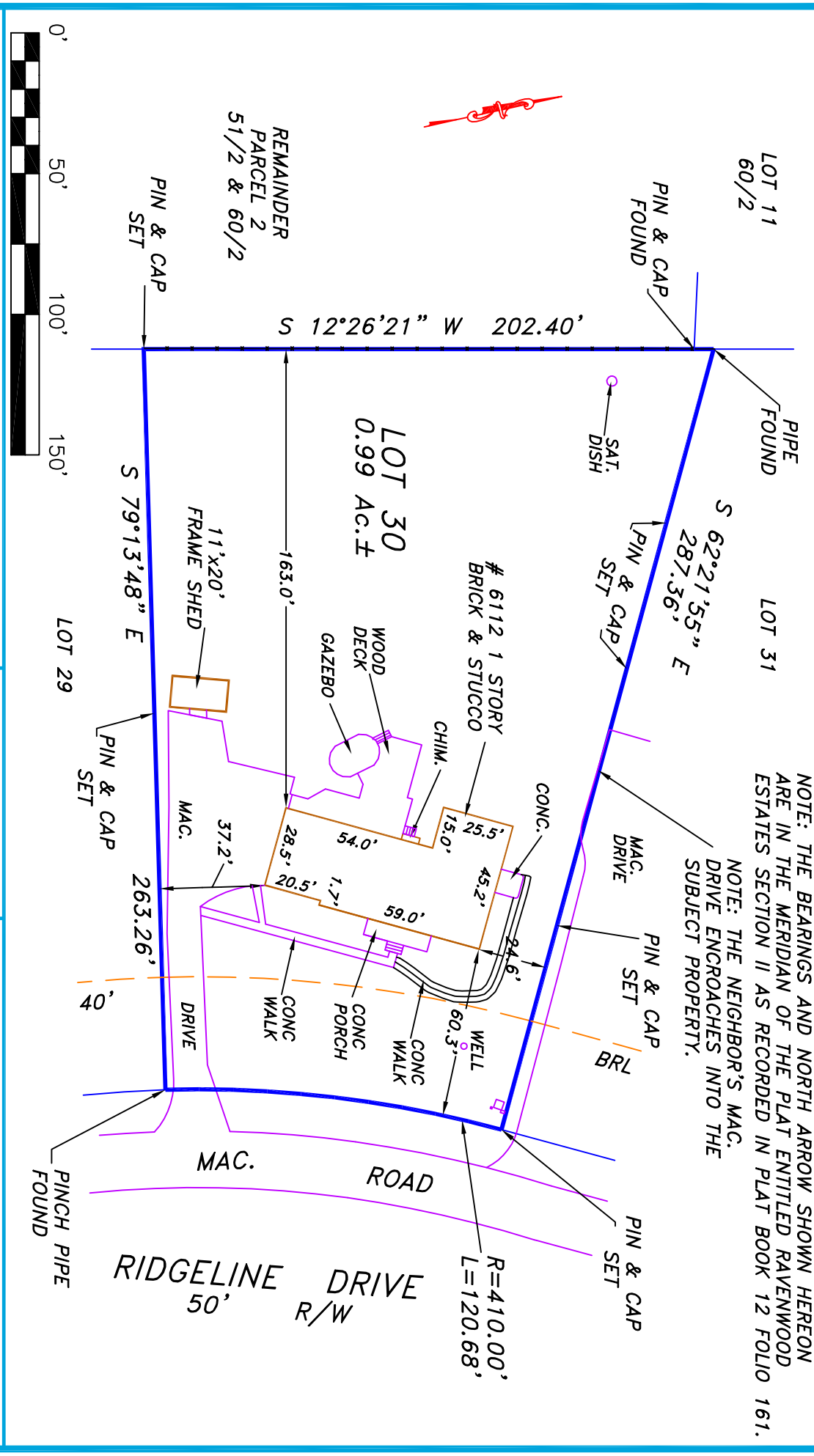

REMAINDER  
PARCEL 2  
51/2 & 60/2

LOT 30  
0.99 AC. ±



The purpose of this survey is to locate or set the corners of the property shown hereon, being known as:  
LOT 30 as shown on the plat entitled  
RAVENWOOD ESTATES SECTION II  
recorded among the land records of Frederick County, Maryland in  
Plat Book 12, folio 161

This is to certify that I either personally prepared or was in responsible charge over the preparation of this drawing and the surveying work reflected in it, all set forth in Regulation .12 of Chapter 09.13.06 of the Code of Maryland Annotated Regulations.

Subject property is shown in Zone X on the FRM Map of Frederick County, Maryland on Community Panel Number 24021C0340D, effective 9/18/2007

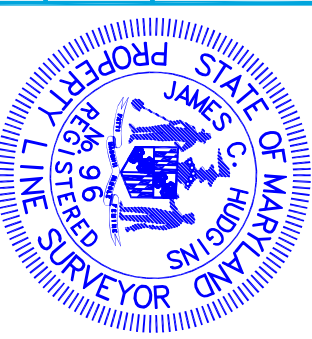

J. Carl Hudgins PLS #96  
Expiration Date: 3/11/14

**PLAT OF SURVEY**  
6112 RIDGELINE DRIVE  
18th ELECTION DISTRICT  
FREDERICK COUNTY, MARYLAND

**NTT Associates, Inc.**  
16205 Old Frederick Rd.  
Mt. Airy, Maryland 21771  
Phone: (410) 442-2031  
Fax: (410) 442-1315  
www.nttsurveyors.com

Scale:	1" = 50'
Date:	8/16/2013
Field By:	RIK
Drawn By:	RIK
File No.:	MISC 10592
Page No.:	1 of 1